

328 KENTUCKY AVE. SE



A-00	COVER SHEET
A-01	AERIAL VIEW
A-02	PUBLIC TRANSPORTATION
A-03	PUBLIC TRANSPORTATION
A-04	AERIAL VIEW
A-05	AERIAL VIEW
A-06	CONTEXT PHOTOS
A-07	CONTEXT PHOTOS
A-08	SITE PLAN
A-09	FIRST FLOOR PLAN
A-10	SECOND FLOOR PLAN
A-11	THIRD FLOOR PLAN
A-12	ROOF PLAN
A-13	EAST ELEVATION
A-14	WEST ELEVATION
A-15	BUILDING SECTION
A-16	BUILDING SECTION
A-17	14TH ST SE - PERSPECTIVE VIEW
A-18	KENTUCKY AVE - PERSPECTIVE VIEW
A-19	ZONING DATA



POTOMAC AVENUE
METRO STATION



328 Kentucky
Avenue Southeast

SITE

328 KENTUCKY AVE. SE

328 KENTUCKY AVENUE S.E. WASHINGTON DC 20003

COPYRIGHT © 2017 PGN ARCHITECTS, PLLC

AERIAL VIEW | A-01

06/03/2019





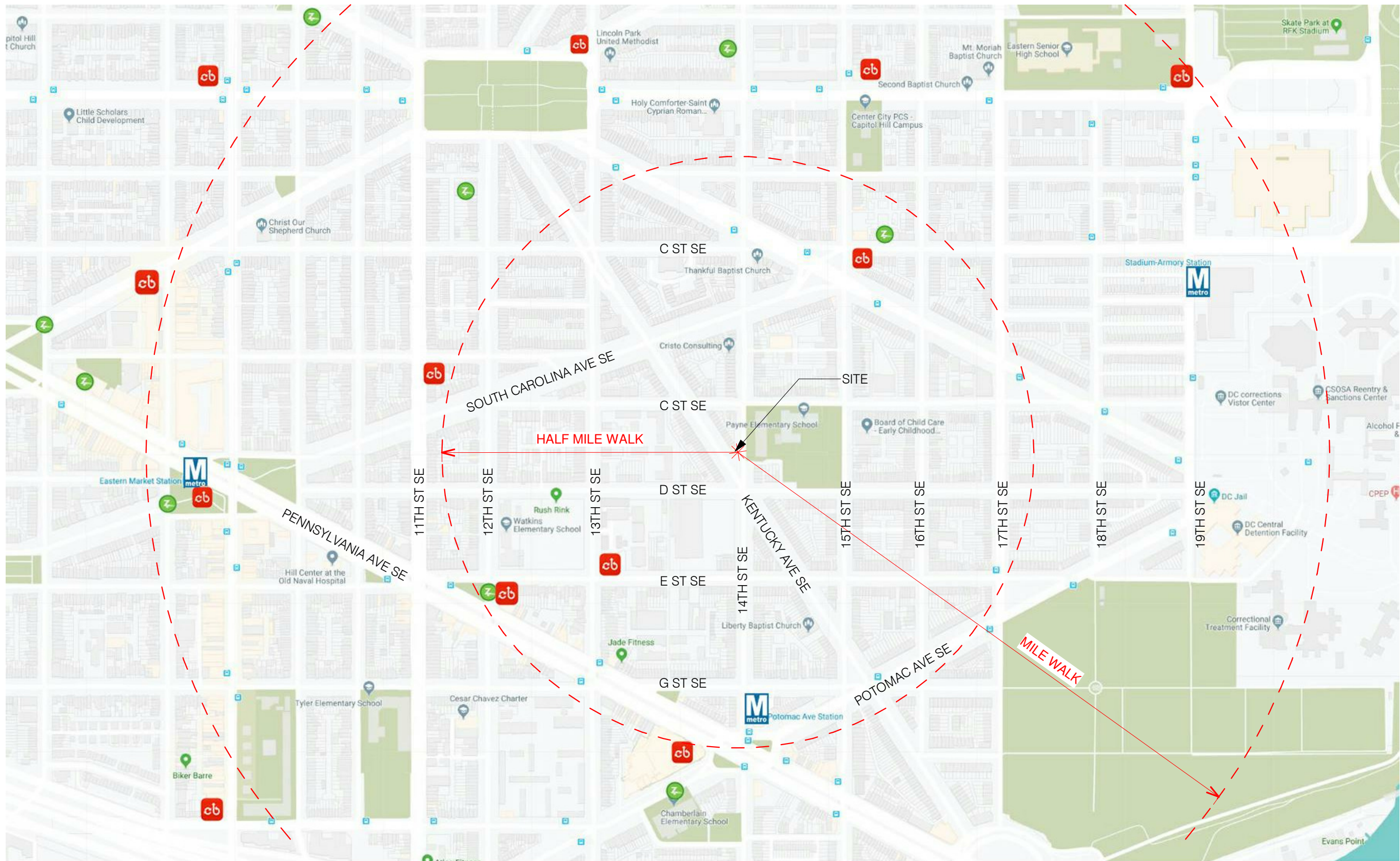

BUS STOP 
 ZIPCAR LOCATION 
 CAPITAL BIKESHARE 
 METRO STATION 

328 KENTUCKY AVE. SE

328 KENTUCKY AVENUE S.E. WASHINGTON DC 20003

COPYRIGHT © 2017 PGN ARCHITECTS, PLLC

PUBLIC TRANSPORTATION | A-03

06/03/2019





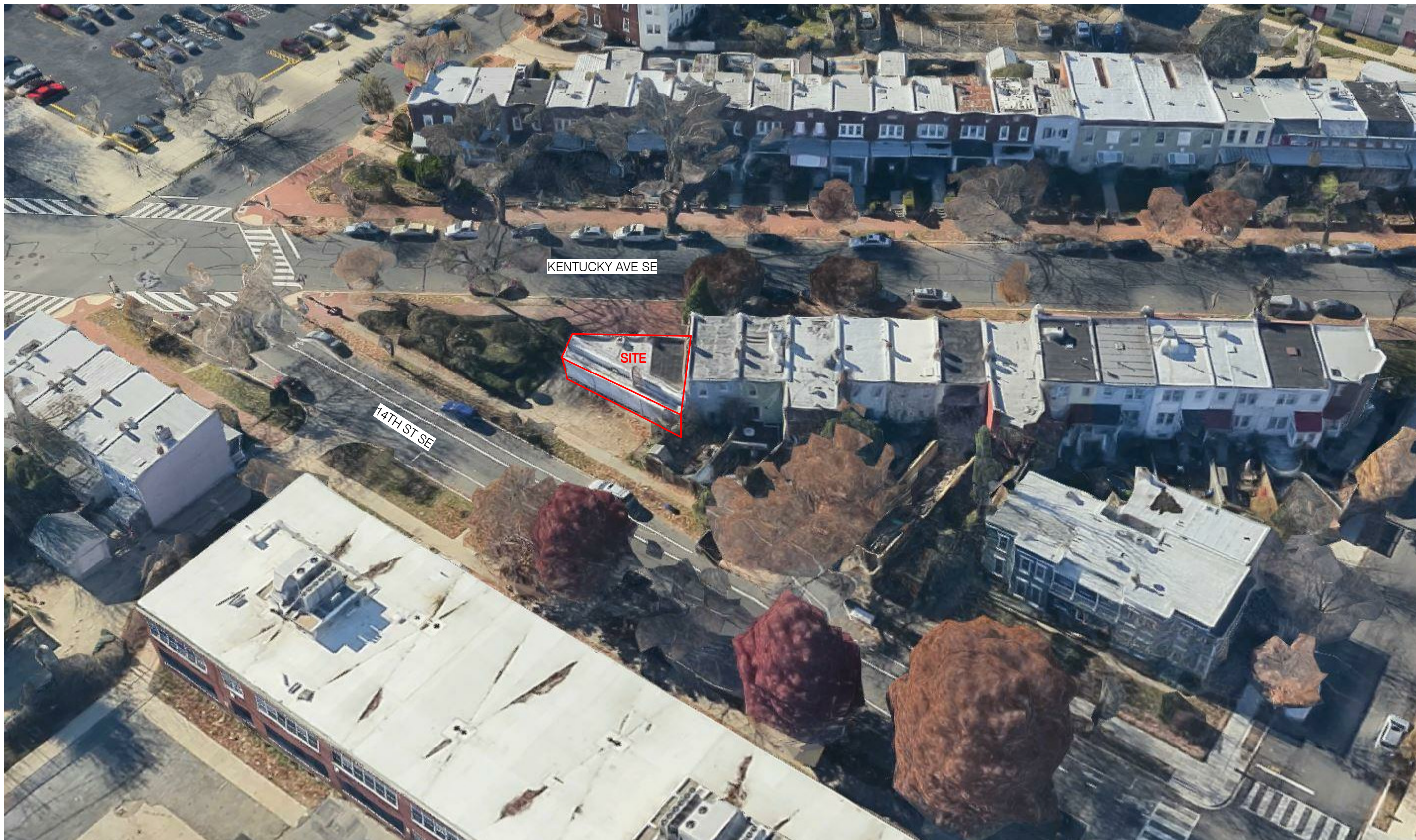



1



2

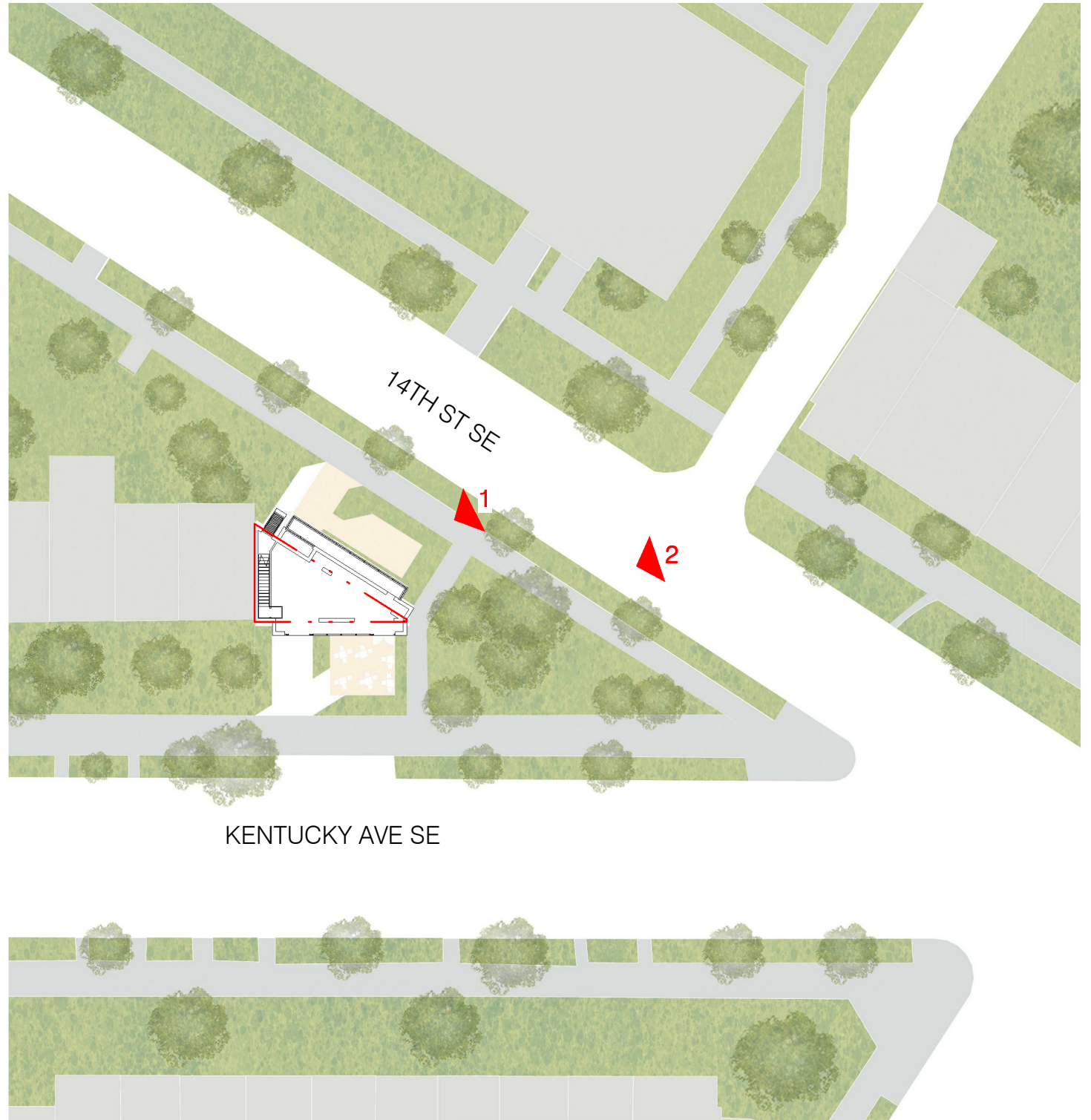

SITE PLAN

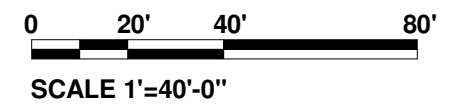



3



4

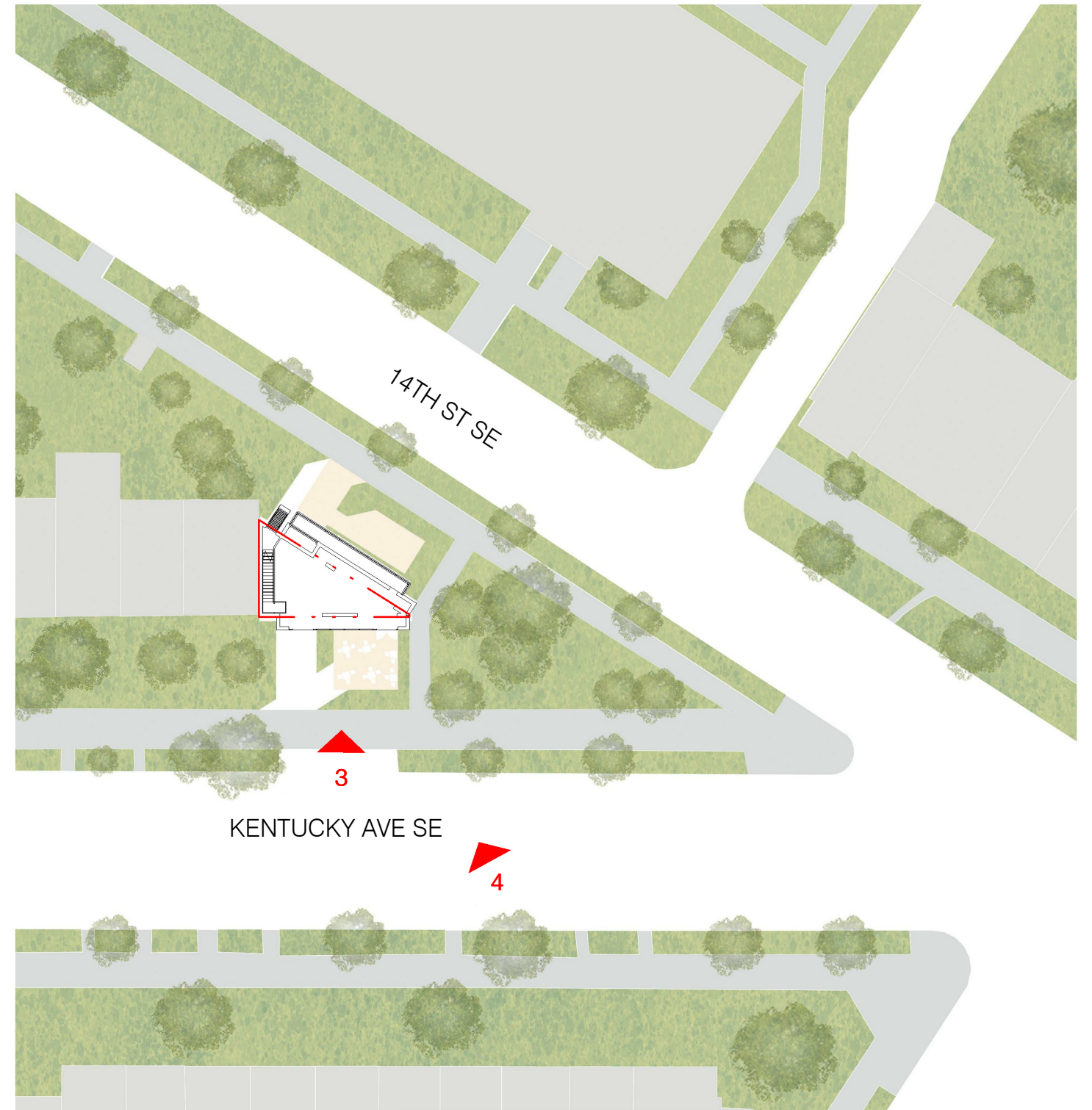

SITE PLAN

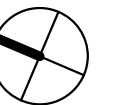
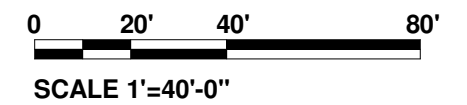

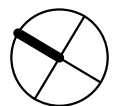
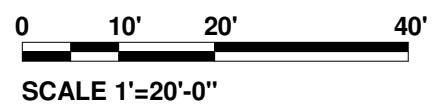
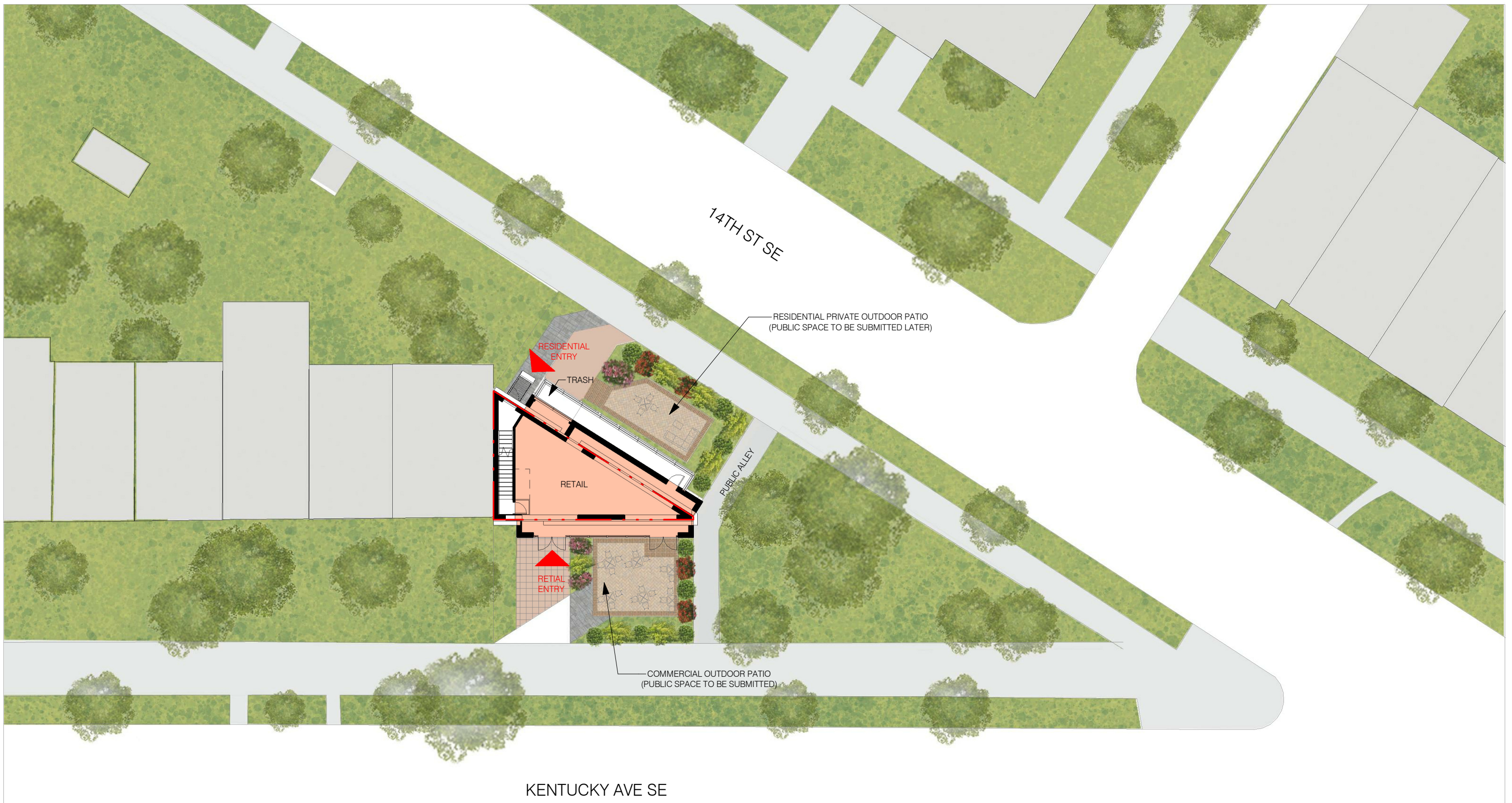

328 KENTUCKY AVE. SE

328 KENTUCKY AVENUE S.E. WASHINGTON DC 20003

CONCEPT PACKAGE

SITE PLAN | A-08

COPYRIGHT © 2017 PGN ARCHITECTS, PLLC

06/03/2019



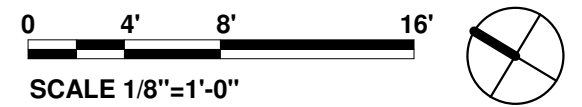

328 KENTUCKY AVE. SE

328 KENTUCKY AVENUE S.E. WASHINGTON DC 20003
 COPYRIGHT © 2017 PGN ARCHITECTS, PLLC

PACKAGE TITLE

FIRST FLOOR PLAN | A-09

06/03/2019





SCALE 1/8"=1'-0"

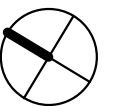

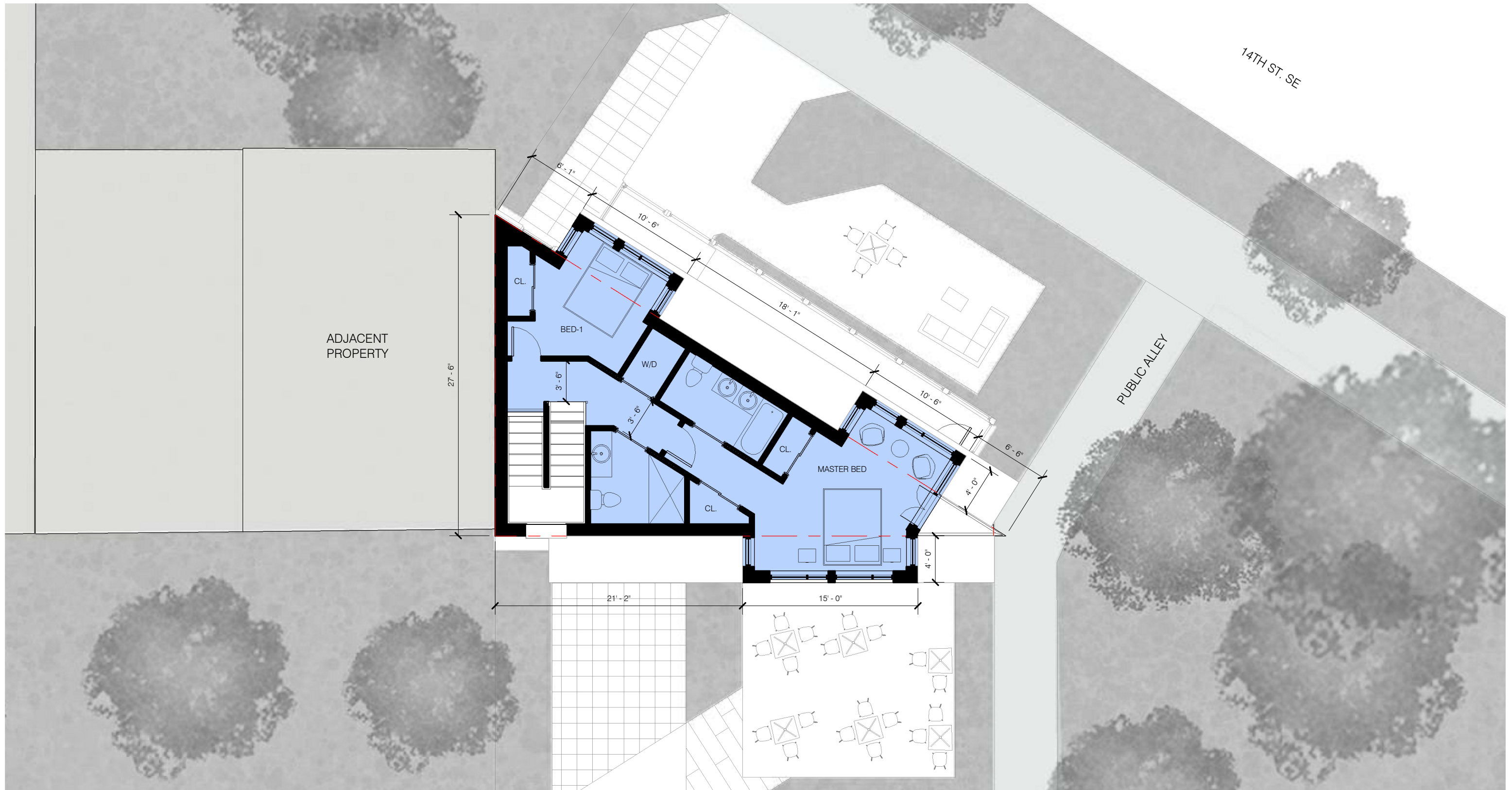



SCALE 1/8"=1'-0"

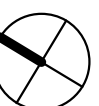

328 KENTUCKY AVE. SE

328 KENTUCKY AVENUE S.E. WASHINGTON DC 20003

PACKAGE TITLE

ROOF PLAN | A-12

COPYRIGHT © 2017 PGN ARCHITECTS, PLLC

06/03/2019



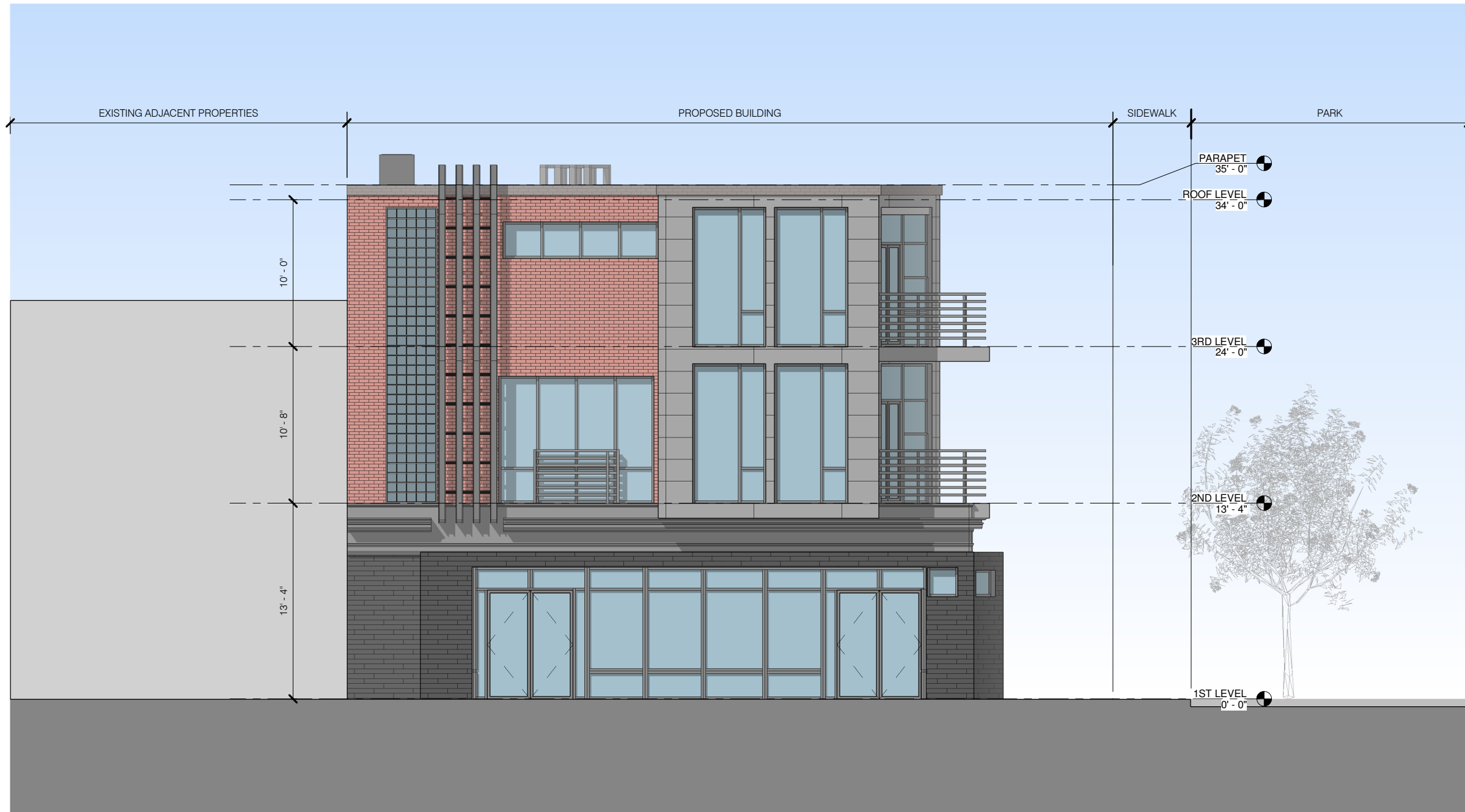

1 EAST ELEVATION
1/8" = 1'-0"

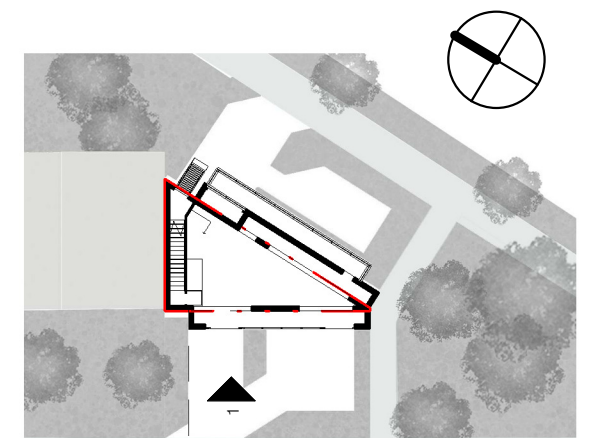

SITE PLAN



① WEST ELEVATION
1/8" = 1'-0"

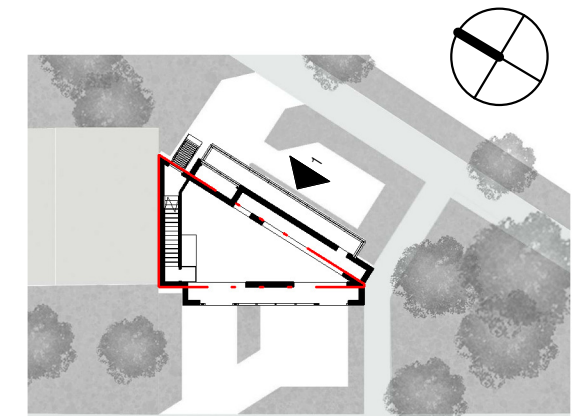

SITE PLAN

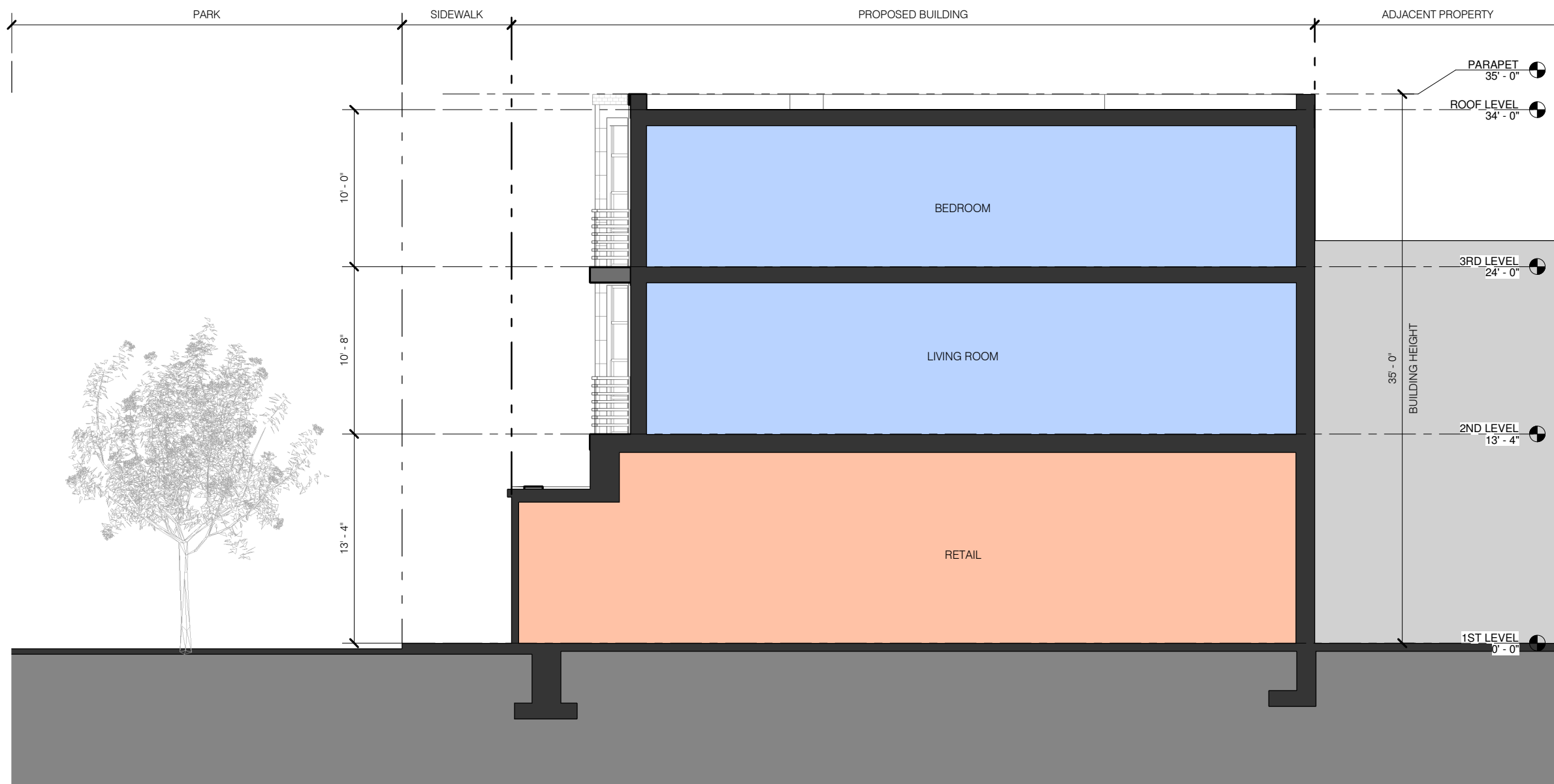

1 BUILDING SECTION-1
1/8" = 1'-0"

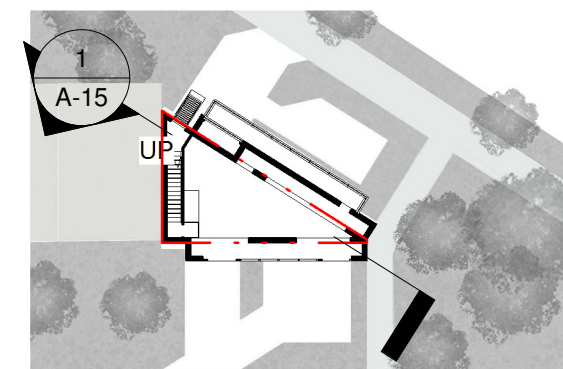

SITE PLAN

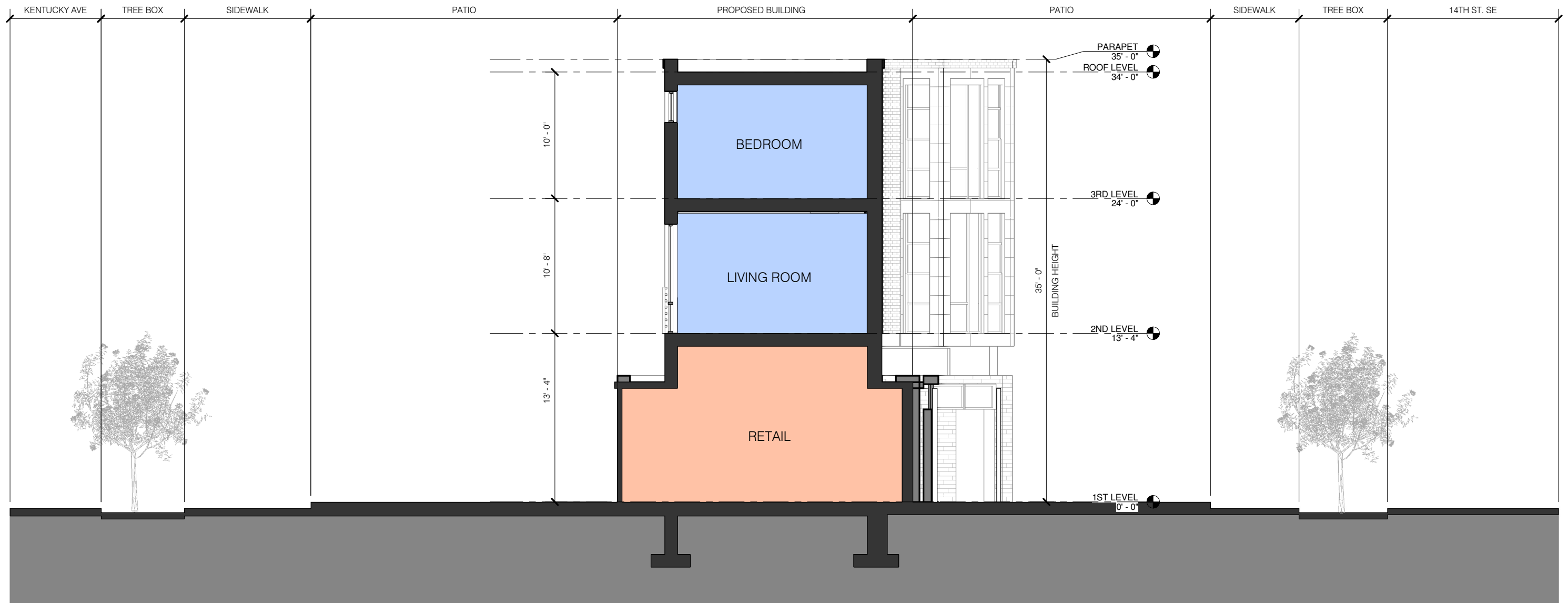

1 BUILDING SECTION
1/8" = 1'-0"

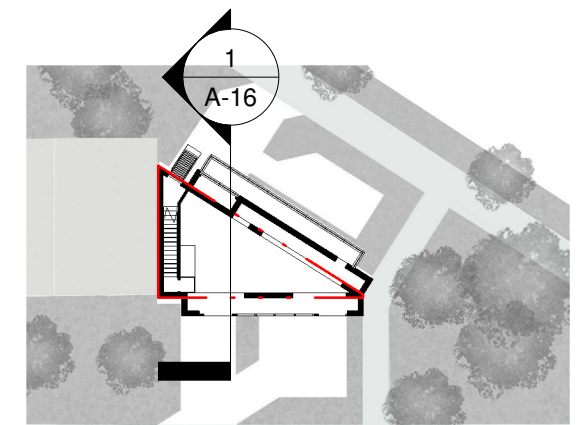

SITE PLAN



328 KENTUCKY AVE. SE

328 KENTUCKY AVENUE S.E. WASHINGTON DC 20003

COPYRIGHT © 2017 PGN ARCHITECTS, PLLC

14TH ST SE - PERSPECTIVE VIEW | A-17

06/03/2019





328 KENTUCKY AVE. SE

328 KENTUCKY AVENUE S.E. WASHINGTON DC 20003

COPYRIGHT © 2017 PGN ARCHITECTS, PLLC

CONCEPT PACKAGE KENTUCKY AVE - PERSPECTIVE VIEW A-18

06/03/2019



ZONING CODE DATA:

PROJECT ADDRESS	328 KENTUCKY AVENUE, SE. WASHINGTON, DC 20003
SQUARE NO.	1039S
LOT NO.	0017
LOT AREA	585 SF
ZONING DISTRICT:	RF-1
ZONING OVERLAY:	NONE
HISTORIC AREA/SITE:	NONE
INCLUSIONARY ZONING:	NONE

		PRESCRIBED	PROVIDED	RELIEF
BUILDING HEIGHT		35'-0"	35'-0"	
FAR		NA	NA	
LOT OCCUPANCY	FIRST LEVEL	60% = 531 SF	100% = 585 SF (EXISTING)	
	SECOND LEVEL	60% = 531 SF	100% = 585 SF	40%
	THIRD LEVEL	60% = 531 SF	100% = 585 SF	40%
STORIES		3	3	
DWELLING UNITS		NO LIMIT	1	
REAR YARD		20' - 0"	NONE	
SIDE YARD		NOT REQUIRED	NOT PROVIDED	
RESIDENTIAL OPEN COURT(S):		NOT REQUIRED	NOT PROVIDED	
RESIDENTIAL CLOSED COURT(S):		NOT REQUIRED	NOT PROVIDED	
RESIDENTIAL PARKING		1 FOR EACH 2 DWELLING UNITS	NOT PROVIDED	1 SPACE
DRIVEWAY WIDTH		NOT REQUIRED	NOT PROVIDED	
BAY	EAST FACADE	21' - 0"	21' - 0"	
	SOUTH FACADE	15'-0"	15' - 0"	